

# PLAT OF SURVEY

**RSV**  
**ENGINEERING, INC.**

Engineers-Land Surveyors-Environmental Scientists  
801 MAIN STREET MUKWONAGO, WISCONSIN 53149 (262)363-2004

FOR: GARELLI & ASSOCIATES

DATE: 8-9-02

**DESCRIPTION:**

LOT 1 OF C.S.M. NO. 839, LOCATED IN THE SW 1/4 OF SECTION 20,  
TOWNSHIP 4N, RANGE 18E, VILLAGE OF EAST TROY, WALWORTH COUNTY, WISCONSIN.

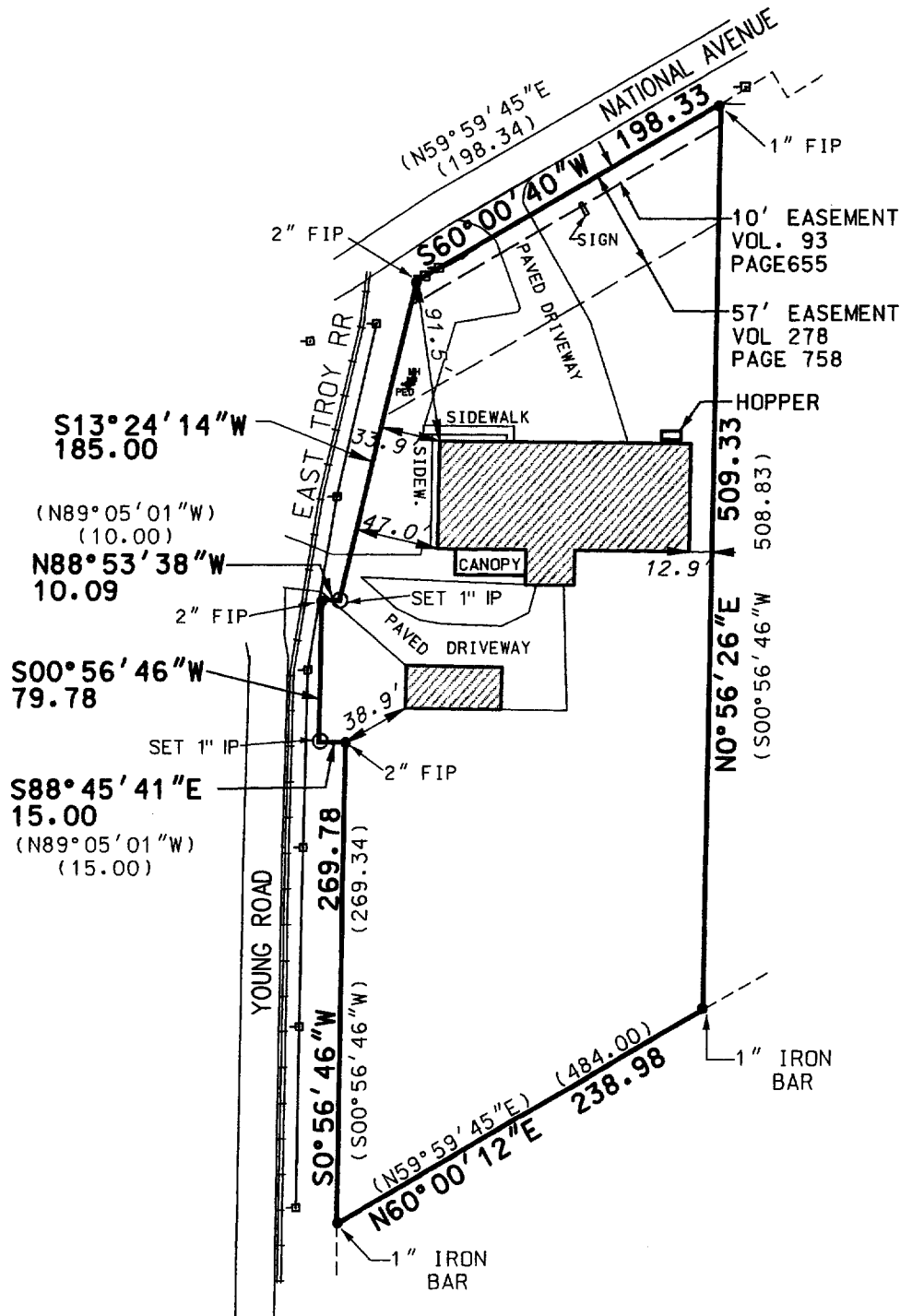

SCALE:  
1" = 100'

LOT 2  
C.S.M. NO. 839

## LEGEND

- SET IRON PIPE
- IRON PIPE FOUND
- ⊠ POWER POLE
- ⊞ ELEC. PED
- ( ) RECORDED AS

THE ABOVE MAP IS A TRUE REPRESENTATION THEREOF AND SHOWS THE SIZE AND LOCATION OF ALL THE PROPERTY, EXTERIOR BOUNDARIES, THE LOCATION OF ALL VISIBLE BOUNDARY FENCES, APPARENT EASEMENTS, ROADWAYS AND VISIBLE ENCROACHMENTS, IF ANY.

THIS SURVEY IS MADE FOR THE USE OF THE PRESENT OWNERS OF THE PROPERTY, AND ALSO THOSE WHO PURCHASE, MORTGAGE OR GUARANTEE TITLE THERETO WITHIN ONE (1) YEAR FROM DATE HERETO.

*[Signature]*  
BRADFORD L. SPENCER, R.L.S. 2069  
RSV# 02273.DGN

THIS IS ORIGINAL  
PRINT ONLY IF  
SEAL IS IMPRINTED  
IN RED

